

Reproduction, dissemination or use of this document or its all contents in any form without the prior written permission of TURASAS, is prohibited. Offenders will be liable for the payment of damages. All rights reserved in the event of the grant of a patent, utility model or ornamental design registration.

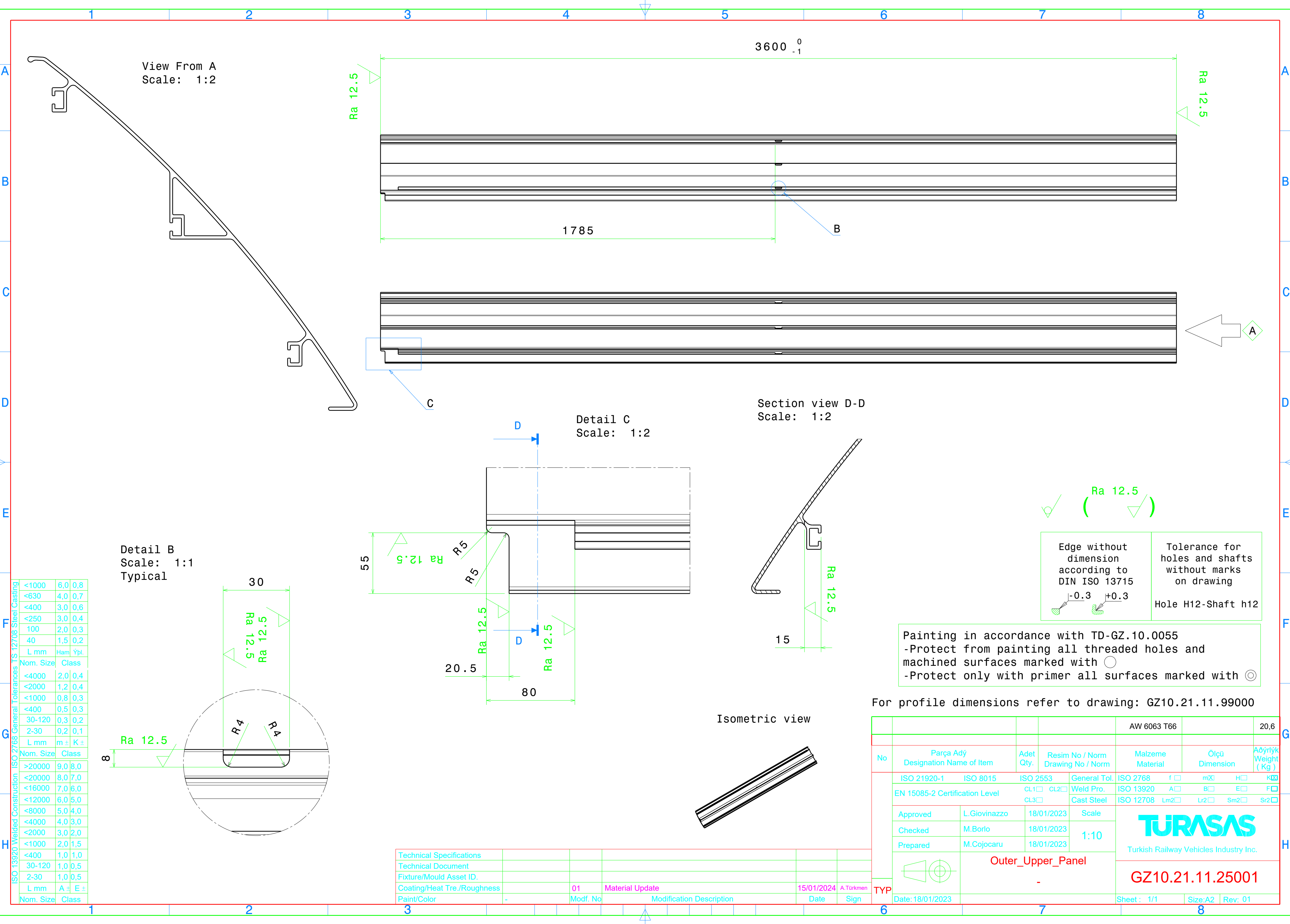

ISO 2768 General Tolerances	<1000	6,0	0,8
	<630	4,0	0,7
ISO 13920 Welded Construction	<400	3,0	0,6
	<250	3,0	0,4
Nom. Size	100	2,0	0,3
	40	1,5	0,2
L mm	Ham	Ypl.	
	Nom. Size	Class	
ISO 2768 General Tolerances	<4000	2,0	0,4
	<2000	1,2	0,4
ISO 13920 Welded Construction	<1000	0,8	0,3
	<400	0,5	0,3
Nom. Size	30-120	0,3	0,2
	2-30	0,2	0,1
L mm	m ±	K ±	
	Nom. Size	Class	
ISO 2768 General Tolerances	>20000	9,0	8,0
	<20000	8,0	7,0
ISO 13920 Welded Construction	<16000	7,0	6,0
	<12000	6,0	5,0
Nom. Size	<8000	5,0	4,0
	<4000	4,0	3,0
ISO 13920 Welded Construction	<2000	3,0	2,0
	<1000	2,0	1,5
Nom. Size	<400	1,0	1,0
	30-120	1,0	0,5
L mm	2-30	1,0	0,5
	L mm	A ±	E ±
Nom. Size	Class		

Painting in accordance with TD-GZ.10.0055
-Protect from painting all threaded holes and machined surfaces marked with
-Protect only with primer all surfaces marked with

For profile dimensions refer to drawing: GZ10.21.11.99000

				AW 6063 T66		20,6
No	Parça Adı Designation Name of Item	Adet Qty.	Resim No / Norm Drawing No / Norm	Malzeme Material	Ölçü Dimension	Ağırlık Weight (Kg)
TYP	ISO 21920-1	ISO 8015	ISO 2553	General Tol.	ISO 2768	f <input type="checkbox"/> mX <input checked="" type="checkbox"/> H <input type="checkbox"/> K <input checked="" type="checkbox"/>
	EN 15085-2 Certification Level		CL1 <input type="checkbox"/> CL2 <input type="checkbox"/> CL3 <input type="checkbox"/>	Weld Pro.	ISO 13920	A <input type="checkbox"/> B <input type="checkbox"/> E <input type="checkbox"/> F <input type="checkbox"/>
				Cast Steel	ISO 12708	Lm2 <input type="checkbox"/> Lr2 <input type="checkbox"/> Sm2 <input type="checkbox"/> Sr2 <input type="checkbox"/>
	Approved	L.Giovinazzo	18/01/2023	Scale	<div>TURASAS</div> <div>Turkish Railway Vehicles Industry Inc.</div>	
	Checked	M.Borio	18/01/2023	1:10		
	Prepared	M.Cojocar	18/01/2023			
		Outer_Upper_Panel			GZ10.21.11.25001	
-						
Date: 18/01/2023				Sheet : 1/1	Size: A2	Rev: 01

Technical Specifications					
Technical Document					
Fixture/Mould Asset ID.					
Coating/Heat Tre./Roughness		01	Material Update	15/01/2024	A.Türkmen
Paint/Color	-	Modif. No	Modification Description	Date	Sign